

Seminar Description

Seminar content will benefit Speech-Language Pathologists across the continuum of care, including SLPs who conduct MBS studies and SLPs who develop and execute treatment plans for dysphagic patients. Focus will be the adult population and participants do not need to conduct MBS studies to benefit from the content presented. Specific areas of focus will include:

Assessment. Discussed will be a standardized approach to assessment, one that focuses on specific physiologic impairment(s) and not solely on the presence or absence of aspiration. Presented will be 17 physiologic components necessary for the execution of normal swallowing and why each component should be assessed in all patients as part of a complete examination. A novel approach for classifying dysphagia severity using a combination of physiologic and patient oriented measures will be introduced.

Treatment. Next, this seminar will link the impaired physiologic components with evidence-based interventions to specifically target swallowing impairment. Case-based instruction will demonstrate the application of targeted interventions and treatment planning based on assessment outcomes in patients with dysphagia related to neurologic disorders, cancers of the head and neck, and pulmonary disease. Evidence-based interventions including demonstrations of visual feedback and training methods for strength training and respiratory swallowing coordination will be illustrated.

Outcomes. Formulation of appropriate treatment goals using the approach and association of impairment scores to overall dysphagia severity will be introduced. Participants will learn to apply and track the outcomes of treatments that target the physiologic components of swallowing toward optimization of function.

Prerequisite: Must have a degree in Speech-Language Pathology or be enrolled in a graduate SLP/CSD program.

Content Disclosure: This CE seminar will reference the MBSImP component scoring system. Speaker financial and non-financial disclosures may be found by visiting NorthernSpeech.com/seminars.



Speaker

Bonnie Martin-Harris, PhD, CCC-SLP, BCS-S, ASHA Fellow, is the Alice Gabrielle Twight Professor in the Roxelyn and Richard Pepper Department of Communication Sciences and Disorders, and Associate Dean for Academic Affairs in the School of Communication at Northwestern University. She is also Professor, Otolaryngology-Head and Neck Surgery and Radiation Oncology, Feinberg School of Medicine. She is a Past-President of the Dysphagia Research Society, past Chair of the Specialty Board for Board Certification in Swallowing and Swallowing Disorders (BCS-S), and Associate Editor for the Dysphagia Journal.

Dr. Martin-Harris is the author and developer of the first standardized method for videofluoroscopic assessment of swallowing impairment (Modified Barium Swallowing Impairment Profile, MBSImP™), translated to research and clinical practice in the United States, Canada and 13 additional countries. She is also author of the manual, “*Standardized Training In Swallowing Physiology—Evidence-Based Assessment Using The MBSImP Approach*” published by Northern Speech Services.

Disclosures: Speaker financial and non-financial disclosures may be found by visiting NorthernSpeech.com/seminars.

Seminar Objectives

1. Identify the physiologic mechanisms of swallowing.
2. List the critical components of swallowing assessment and impairment.
3. Explain the coordination and optimal patterning between breathing and swallowing function.
4. Estimate the severity of swallowing impairment using MBSImP scores and patient oriented measures.
5. Develop targeted, evidence-based treatment plans including the establishment of measureable goals.
6. Reference the results of tested interventions that directly target cross-system interactions of the upper aerodigestive tract.
7. Summarize the importance of standardized training, assessment, outcome tracking, and reporting.

Enroll Now: www.NorthernSpeech.com

Prst. Std.
U.S. Postage Paid
Potoskey, MI
Permit No. 110



Northern Speech Services
325 Meecher Road | P.O. Box 1247 Gaylord, MI | 49734



1.0 CEUs

Dysphagia Treatment:
Evidence-Based Interventions
for Swallowing Impairment
Using a Standardized Approach
Across the Continuum of Care

**Fort Lauderdale, FL
DECEMBER 2-3, 2017**

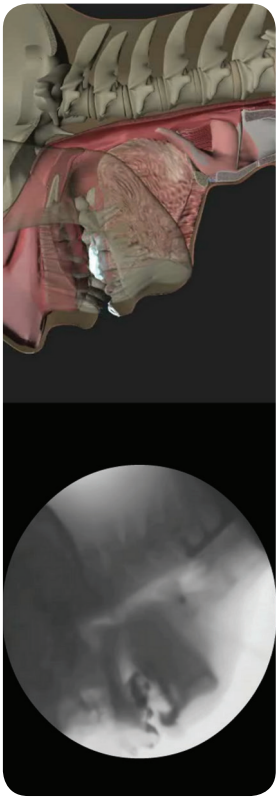

SPEAKER:
Bonnie Martin-Harris,
PhD, CCC-SLP, BCS-S

**Early Bird
Discounts!**



Dysphagia Treatment:

Evidence-Based Interventions
for Swallowing Impairment
Using a Standardized Approach
Across the Continuum of Care

**Fort Lauderdale, FL
DECEMBER 2-3, 2017**

1.0 CEUs

RELATED LEARNING RESOURCES

Standardized Assessment of the Swallowing Mechanism



Online CEU course.
#e001 \$124 0.6 CEUs
To Enroll: NorthernSpeech.com/CEUs

#e001 Online MBSImP™ Introduction Seminar

This online video course provides a comprehensive introduction to the MBSImP standardized approach and impairment scoring. Serves as an excellent preparatory course prior to enrolling in the MBSImP™ Standardized Training and Reliability Testing.



Online CEU course.
#e01 \$600 2.1 CEUs
Learn more at
www.NorthernSpeech.com/mbsimp

#e01 MBSImP™ Standardized Training and Reliability Testing

Teaches assessment of 17 components of the swallowing mechanism and includes a standardized scoring metric to objectively profile physiologic impairment. Provides the means for SLPs to communicate MBS study results in an evidence-based manner that is objective, consistent, specific, and accurate.

Standardized Training in Swallowing Physiology: Evidence-Based Assessment

Discusses 17 physiologic components of normal swallow function to facilitate a deeper understanding of the swallowing mechanism. Utilize the handy tables and detailed illustrations as a quick reference for anatomy and neural innervation to better target your treatment.

#SP1000 \$69
To Purchase: NorthernSpeech.com

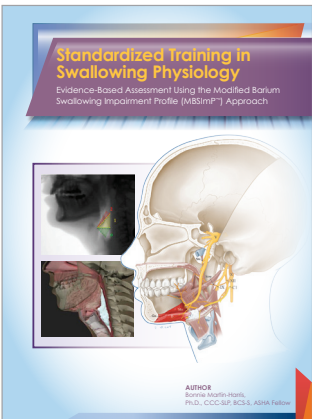

Softcover, 76 pages.

NorthernSpeech.com

Seminar Location

1.0 CEUs

FORT LAUDERDALE, FL
DECEMBER 2-3, 2017

Holy Cross Hospital

Sister Innocent Conference Center
4725 North Federal Highway
Ft. Lauderdale, FL 33308

Phone: 954-771-8000

Parking: Onsite parking is free in the Multi-Specialty Parking Lot. Access via the South Entrance from NE 47th Street.

Nearby Accommodations:

Courtyard Marriott Ft. Lauderdale East
5001 North Federal Highway
Fort Lauderdale, FL 33308

Phone: 954-771-8100

The Courtyard is 0.4 miles from Holy Cross. No room block has been reserved – please negotiate the best available rate.

Seminar Tuition

Purchase Orders Accepted!

	Early Bird	Regular*
Individual	\$325	\$345
Group of 2+	\$305	\$325
Group of 5+	\$285	\$305

*Regular tuition applies within 14 days of event. Groups must register together.

Accreditation



and audiology. See course information for number of ASHA CEUs, instructional level and content area. ASHA CE Provider approval does not imply endorsement of course content, specific products or clinical procedures.

Northern Speech Services is approved by the Continuing Education Board of the American Speech-Language-Hearing Association (ASHA) to provide continuing education activities in speech-language pathology

This program is offered for 1.0 CEUs (Intermediate level; Professional area).

Seminar Outline

DAY ONE

7:30-7:50 Check In and Onsite Registration (Coffee and Tea)

8:00-9:30 A Place for Standardization in Individual Dysphagia Treatment

- Why Standardize?
- What Should Be Standardized?
- Supports Quantification of Treatment Effects
- Facilitates Outcome Measures & Accurate Prognosis
- Facilitates Discovery and Innovation

9:30-9:45 Break

9:45-11:45 Physiologic Foundation of Swallowing Function & Impairment

- The Swallowing Specialist
- Physiologic Components of Deglutition
- Respiration & Swallowing

11:45-12:45 Lunch on Own

12:45-2:30 Targeted Treatment: Front Line Tactics

- Translating Assessment Results to Physiologically Targeted Treatment
- Compensation, Adaptation, Strengthening, Agility
- Textures, Volumes, Postures, Maneuvers

2:30-2:45 Break

2:45-4:00 Targeted Treatment: Physiologic Mechanism

- Targeted Interventions for the Physiologic Components of Swallowing

4:00 Adjourn

DAY TWO

7:30-7:50 Sign In (Coffee and Tea)

8:00-9:30 Demonstration and Implementation of Assistive Technology

- Guided Visual, Auditory, and Tactile Feedback During Swallowing Retraining
- Respiratory-Swallowing Coordination and Training
- Effects on Airway Protection and Pharyngeal Clearance

9:30-9:45 Break

9:45-12:00 Case Studies: Neurologic Diseases, Head & Neck Cancer, Pulmonary Disease, Frail Elderly

- Training Paradigms & Goal Setting
- Standardized Reporting
- Progress and Outcome Measures

12:00 Adjourn, Sign Out and Certificate of Completion



Speech-language pathologists who work in nursing homes, home health, rehab centers and hospital in and out patient settings can all benefit from this program.

Registration Information

4 Ways to Register!

1. Online: NorthernSpeech.com/seminars
2. Phone: 888-337-3866
3. Fax: 888-696-9655
4. Mail: NSS, P.O. Box 1247, Gaylord, MI 49734

Ft. Lauderdale, FL – December 2-3, 2017 (#2303)

Please print very clearly

Seminar Location Ft. Lauderdale, FL Seminar Date 12/2-3/2017
Name of Registrant _____
ASHA Account Number _____
State License Number _____
Discipline for CEU Processing ☐ SLP ☐ Other _____
Work Facility Name & Address _____

Your Employment Setting ☐ Hospital ☐ Skilled Nursing ☐ Long Term Care
☐ Home Health ☐ University Faculty ☐ Student ☐ Other _____
Home Address _____

Please indicate numbers where you can be reached regarding seminar changes or updates
Phone: Work (_____) _____
Home (_____) _____
Cell (_____) _____

Email Address _____
Tuition Amount \$ _____ US Funds Checks payable to Northern Speech
Credit Card # _____
(Visa, MC, Amerx, Discover)

Expiration Date _____ CV #* _____
*CV# is the last 3 digits on the signature panel of Visa/MC/Discover • 4 digit # above card # on front of Amx
Card Holder's Name _____
Card Holder's Signature _____
Card Holder's Address _____

Purchase Order # _____
Check Issued From _____
PO Contact Phone # _____

Mail Registration To: NSS, P.O. Box 1247, Gaylord, MI 49734
or Call: 888.337.3866 Fax: 888.696.9655 email: info@northernspeech.com

CANCELLATIONS: Tuition will be refunded less a \$25 processing fee, if written notification is received by NSS up to two weeks prior to the seminar. Two weeks to 72 hours prior to seminar date 50% refund; 72 hours or less no refund. NSS reserves the right to cancel the event 7 days prior to the seminar date.