

Speakers



Lori Burkhead Morgan, PhD, CCC-SLP, has been a practicing speech-language pathologist since 1994 in a variety of healthcare settings. She earned a PhD from the University of Florida in 2005, focusing on applying exercise science principles to communication and swallowing rehabilitation. Her interest is in the development of more effective dysphagia rehabilitation practices.

Speaker Disclosures:

Financial — Lori Burkhead Morgan is presenter of CE seminars sponsored by Northern Speech Services; receives speaking fees.

Nonfinancial — Lori Burkhead Morgan has no relevant nonfinancial relationships to disclose.



Edie R. Hapner, PhD, CCC-SLP, has been a practicing voice clinician for over 35 years with over 36 publications in voice disorders. Dr. Hapner is co-editor of Voice Disorders Clinical Case Studies and curriculum designer and instructor for the voice curriculum for Medbridge Education, Inc. Her research interests are in aging voice, adherence, and spasmodic dysphonia.

Speaker Disclosures:

Financial — Edie R. Hapner is presenter of CE seminars sponsored by Northern Speech Services; receives speaking fees.

Financial — Edie R. Hapner is faculty and consultant with Medbridge; receives royalties.

Financial — Edie R. Hapner is author with Plural Publishing Group; receives royalties.

Nonfinancial — Edie R. Hapner has no relevant nonfinancial relationships to disclose.

Seminar Description

Voice & Swallowing Clinicians . . . we are more alike than different.

Two practicing speech-language pathologists, one a voice clinician and one a dysphagia clinician, team up to present this intensive, two-day seminar. Described will be shared anatomy and physiology of voice and swallow and effective evaluation and treatment procedures that can impact both voice production and swallowing function. Presentation will include demonstration of techniques and hands-on practice in assessment and treatment modalities for both voice and swallowing.

Presented will be the anatomy, physiology and neuroanatomy of the upper aerodigestive tract with the opportunity to view the larynx from the lens of both the voice and the dysphagia clinician. Utilizing the same video based cases, both presenters will develop treatment plans from their perspective voice or dysphagia specialties, thus providing participants with insight into the areas that are omitted when only viewing with a singular specialty lens.

Case presentations will highlight deconditioning due to illness, loss of strength due to sarcopenia, or impaired messages to the muscles due to neurological damage. Particular time and attention will be paid to providing participants with useful, evidence-based treatment strategies for the problems of voice and swallowing in each video case presentation. Participants will leave the seminar with useful treatment techniques to use in therapy with their patients who are presenting with both voice and swallowing disorders.

Enroll Now: www.NorthernSpeech.com

Seminar Objectives

At the conclusion of this program, the participant will be able to:

1. Identify 5 validated tools to use in the assessment of parameters of importance in voice and swallowing.
2. Describe 3 treatment approaches that can be used in both the treatment of dysphonia and dysphagia.
3. Translate information from principles of exercise science into treatment decisions in voice and swallowing.
4. Integrate information from clinical and instrumental assessments and knowledge of exercise principles to determine evidence-based, person-centered treatment.

Online Courses

Starting at \$24!



- Over 125 clinically relevant, treatment-focused programs
- Topics include cognition, dysphagia, voice, ethics, counseling, and more...
- Visit NorthernSpeech.com/CEUs



Register Today!



Northern Speech Services
325 Meecher Road | P.O. Box 1247 Gaylord, MI | 49734



Voice and Swallowing Disorders:
Evaluation and Treatment Methods
for Shared Anatomy and Physiology

SAN FRANCISCO, CA
June 9-10, 2018

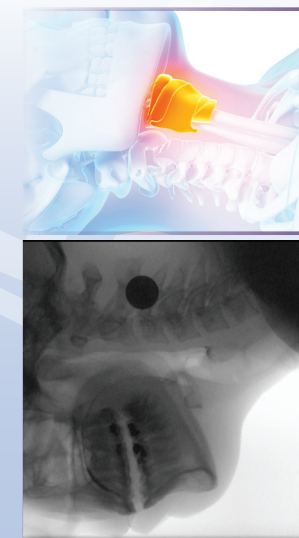

SPEAKERS:

Lori Burkhead Morgan, PhD, CCC-SLP
Edie R. Hapner, PhD, CCC-SLP

Early Bird Discounts!



Voice and Swallowing Disorders:

Evaluation and Treatment Methods for Shared Anatomy and Physiology

1.0 ASHA CEUs

SAN FRANCISCO, CA
June 9-10, 2018

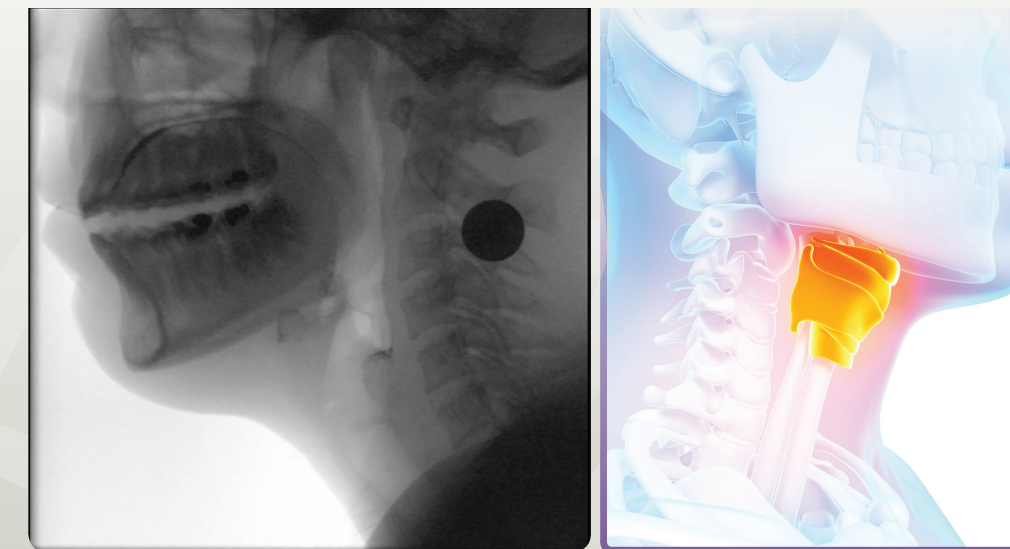

Registration Information



- 1. Online: NorthernSpeech.com/seminars
- 2. Phone: 888-337-3866
- 3. Fax: 888-696-9655
- 4. Mail: NSS, P.O. Box 1247, Gaylord, MI 49734

San Francisco, CA June 9-10, 2018 (#2311)

Please print very clearly

Seminar Location San Francisco, CA Seminar Date June 9-10, 2018

Name of Registrant _____

ASHA Account Number _____

State License Number _____

Discipline for CEU Processing ☐ SLP ☐ Other _____

Work Facility Name & Address _____

Your Employment Setting ☐ Hospital ☐ Long-Term Care ☐ Skilled Nursing

☐ Home Health ☐ Private Practice Clinic ☐ University Faculty ☐ Other _____

Home Address _____

Please indicate numbers where you can be reached regarding seminar changes or updates

Phone: Work (_____) _____

Home (_____) _____

Cell (_____) _____

Email Address _____

Tuition Amount \$ _____ US Funds Checks payable to Northern Speech

Credit Card # _____

(Visa, MC, Amerx, Discover)

Expiration Date _____ CV #* _____

*CV# is the last 3 digits on the signature panel of Visa/MC/Discover • 4 digit # above card # on front of Amx

Card Holder's Name _____

Card Holder's Signature _____

Card Holder's Address _____

Purchase Order # _____

Check Issued From _____

PO Contact Phone # _____

Mail Registration To: NSS, P.O. Box 1247, Gaylord, MI 49734

or Call: 888.337.3866 Fax: 888.696.9655 email: info@northernspeech.com

CANCELLATIONS: Tuition will be refunded less a \$25 processing fee, if written notification is received by NSS up to two weeks prior to the seminar. Two weeks to 72 hours prior to seminar date 50% refund; 72 hours or less no refund. NSS reserves the right to cancel the event 7 days prior to the seminar date.

Seminar Location

1.0 ASHA CEUs

SAN FRANCISCO, CA June 9-10, 2018

South San Francisco Conference Center

255 South Airport Blvd
South San Francisco, CA 94080

Phone: 650-877-8787

Parking: Complimentary daytime parking.

Nearby Hotel

Holiday Inn SFO Airport Ask for the Northern Speech room rate of \$129

275 South Airport Blvd

S. San Francisco, CA 94080 Adjacent to seminar venue

Phone: 650-873-3550 Free shuttle to/from SFO Airport

Seminar Tuition

	Early Bird	Regular*
Individual	\$325	\$345
Group of 2+	\$305	\$325
Group of 5+	\$285	\$305

*Regular tuition applies within 14 days of event. Groups must register together.

If you require special accommodations for a disability or health-related need, please let us know in writing at least 4 weeks prior to the seminar. You are welcome to email your request to info@northernspeech.com.

Accreditation

APPROVED PROVIDER

Northern Speech Services is approved by the Continuing Education Board of the American Speech-Language-Hearing Association (ASHA) to provide continuing education activities in speech-language pathology and audiology. See course information for number of ASHA CEUs, instructional level and content area. ASHA CE Provider approval does not imply endorsement of course content, specific products or clinical procedures.

Purchase Orders Accepted!

Seminar Outline

DAY ONE

7:30 – 7:55	Sign In and Onsite Registration
7:55 – 8:00	Welcome and General Seminar Information
8:00 – 9:30	The upper aerodigestive tract: commonalities in voice and swallowing
9:30 – 9:45	Break
9:45 – 11:30	Expanding the mind's eye: using your clinical hypotheses to drive your diagnostic testing in voice and swallowing
11:30 – 12:30	Lunch on Own
12:30 – 2:00	Person vs parts: looking at the parts in the context of the person including quality of life and decisional balance
2:00 – 2:15	Break
2:15 – 4:00	Ethics, autonomy, and standardizing evaluation and reporting
4:00 – 4:30	Questions, case discussions, and closing
4:30	Adjourn and Sign Out

DAY TWO

8:15 – 8:30	Sign In
8:30 – 10:00	Principles of exercise science and their application to therapy
10:00 – 10:15	Break
10:15 – 12:00	Therapies that work
12:00 – 12:15	Questions and closing
12:15	Adjourn, Sign Out and Certificates

THERAPY RESOURCES



UPDATED! Version 2.1 Dysphagia App - Swallow Animations

Search "Dysphagia" in the App Store

\$9.99 . . . Added 8 new animations!

Available on the App Store

Not available for Android nor Windows devices.

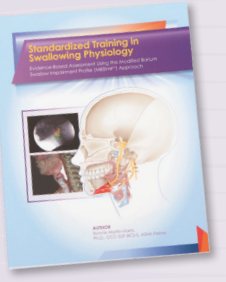

Standardized Training in Swallowing Physiology: Evidence-Based Assessment Using the MBSImP™ Approach

Bonnie Martin-Harris, PhD, CCC-SLP, BCS-S, ASHA Fellow

#SP1000 . . . \$69.00 (76 pages)

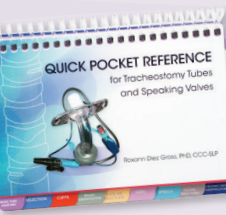

NEW! Quick Pocket Reference for Tracheostomy Tubes and Speaking Valves

Roxann Diez Gross, PhD, CCC-SLP

#TV1000 . . . \$69.00 (136 pages)

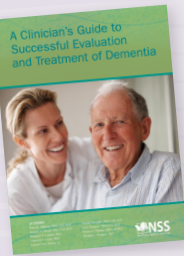

NEW! A Clinician's Guide To Successful Evaluation and Treatment of Dementia

Multiple Authors

#CD1000 . . . \$49.00 (252 pages)



The Swallowing Pocket Guide

Ianessa Humbert, PhD, CCC-SLP

#PG1000 . . . \$29.00 (14 pages)



Picture Categories Galore & More

Multiple Authors

#CT1000 . . . \$99.00 (340 cards)

Order Today at NorthernSpeech.com